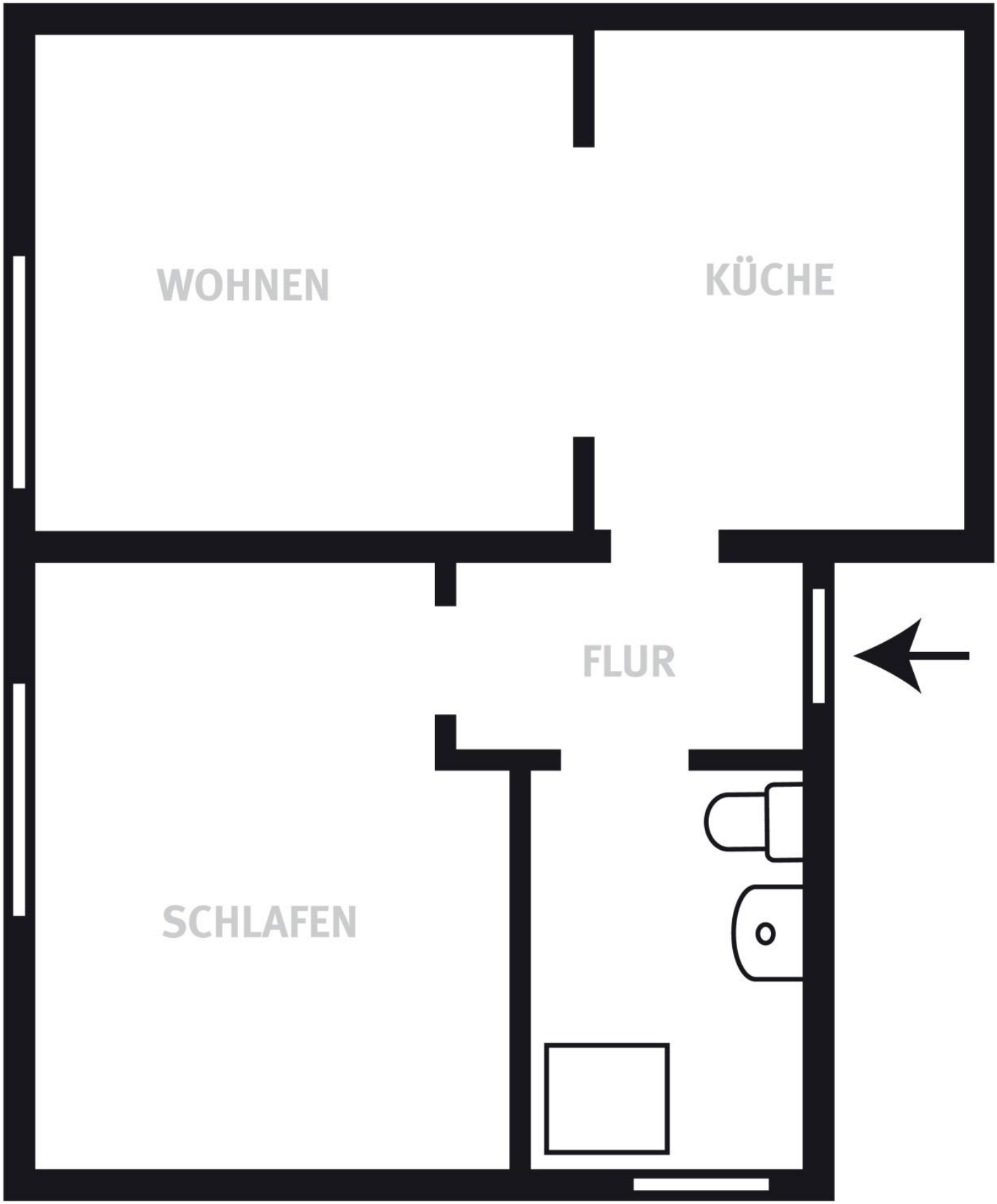

verbraucherzentrale